

# 80's Ferret

K.Szifris / MCB

♩ = 105

Intro (accordion)

Electric Bass

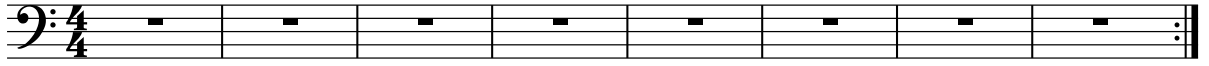

9 **A**

13

17

21

25 **B**

29

33

37

41 **C**

45

47

49

51

53 (mando break)

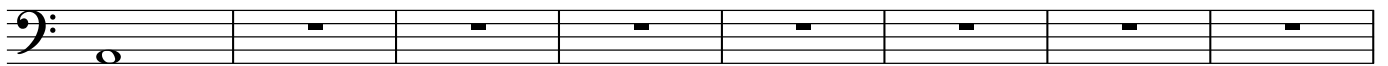

61 **D** w/envelope filter

63 x 6

65

69

73

77

81

85

89
